

DAVIS

HOLDINGS

ROYAL OAKS

11660 Westheimer Road
Houston, TX 77077
Westheimer Rd near Wilcrest Dr

LEASING INFORMATION

Kate Davis

✉ kdavis@davisholdingslp.com 🌐 davisholdingslp.com

☎ **713.659.3131, ext. 111**

MULTI-TENANT RETAIL BUILDING FOR LEASE



HIGHLIGHTS

- Located directly across from Royal Oaks, a master planned country club community.
- Easy access and excellent visibility in a high traffic area.
- Surrounded by major retailers, including HEB, Kohl's, Trader Joe's, Lowe's, Home Depot, and Walmart Supercenter.

SIZE

- Building: 35,500 SF
- Land: 6.58 Acres

AVAILABLE

1,600 SF

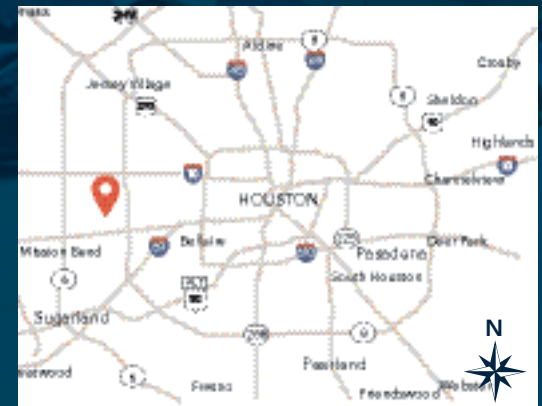

DEMOGRAPHICS

TRADE AREA BY BLOCK GROUPS

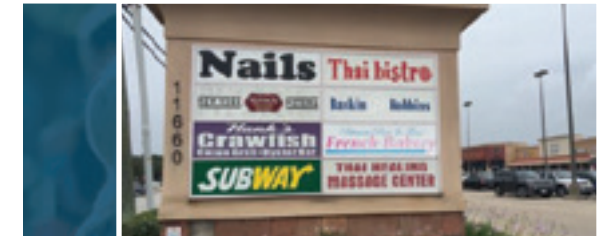

RADIUS

1 MILE

2 MILE

5 MILE



Population

2025 Projection	29,133	87,176	503,404
2020 Estimate	28,473	84,887	486,511
2010 Census	27,556	80,254	437,757
Growth 2020 - 2025	2.32%	2.70%	3.47%
Growth 2010 - 2020	3.33%	5.77%	11.14%



2020 Population by Age

Median Age	34.30	35.20	34.20
Average Age	34.80	35.80	35.20



2020 Population by Occupation

Civilian Employed	15,349	70.32%	46,164	70.35%	247,880	66.52%
Civilian Unemployed	722	3.31%	2,002	3.05%	10,155	2.73%
Civilian Non-Labor Force	5,753	26.36%	17,429	26.56%	114,509	30.73%
Armed Forces	3	0.01%	22	0.03%	92	0.02%



2020 Population by Education

Some High School, No Diploma	1,674	8.17%	7,001	11.31%	65,659	18.98%
High School Grad (Incl Equivalency)	3,771	18.40%	10,444	16.87%	64,933	18.77%
Some College, No Degree	5,854	28.57%	16,490	26.63%	76,116	22.01%
Associate Degree	1,261	6.15%	4,366	7.05%	27,748	8.02%
Bachelor Degree	5,059	24.69%	15,389	24.85%	71,106	20.56%
Advanced Degree	2,872	14.02%	8,231	13.29%	40,288	11.65%



2020 Average Household Size

2.10	2.20	2.60
------	------	------



Households

2025 Projection	13,542	37,988	190,348
2020 Estimate	13,290	37,174	184,458



Income

2020 Avg Household Income	\$83,985	\$84,361	\$79,196
2020 Med Household Income	\$52,889	\$56,559	\$50,456

DAVIS

HOLDINGS

ROYAL OAKS

11660 Westheimer Road
Houston, TX 77077
Westheimer Rd near Wilcrest Dr

✉ kdavis@davisholdingslp.com 🌐 davisholdingslp.com
☎ 713.659.3131, ext. 111

LEASING INFORMATION

Kate Davis

SITE PLAN

- AVAILABLE
- LEASE PENDING
- EXECUTED

AVAILABLE

• 1,600 SF

TENANT / STE # / SQ FT

1. Baskin Robbins#109 1,600 SF
2. Crumbi Cookies.....#..... 2,320 SF
3. Dr. Eric Noser.....#121 2,000 SF
4. Filli Cafe#..... 2,368 SF
5. Houston Aqua#..... 1,600 SF
6. Jesus Vision (Dr. Tsegia)#125 2,400 SF
7. Nauti (Cajun) Crab.....#..... 4,000 SF
8. Paris Nails#123 1,200 SF
9. Patisserie Paris Je T'aime.....#107A 1,200 SF
10. Pro Lash & Brow#111 1,200 SF
11. Subway#105 1,600 SF
12. Thai Bistro II#115 2,000 SF
13. Thai Healing Massage#119A 1,680 SF
14. True Sushi#..... 6,700 SF

TOTAL GLA

- Building: 35,500 SF
- Land: 6.58 Acres



The information contained herein was obtained from sources deemed reliable; however, no guarantees, warranties or representations are made as to the completeness or accuracy thereof. The presentation of this real estate information is subject to errors, omissions, change of price, prior sale or lease, or withdrawal without notice.